CITIZENS OF SAN ANTONIO

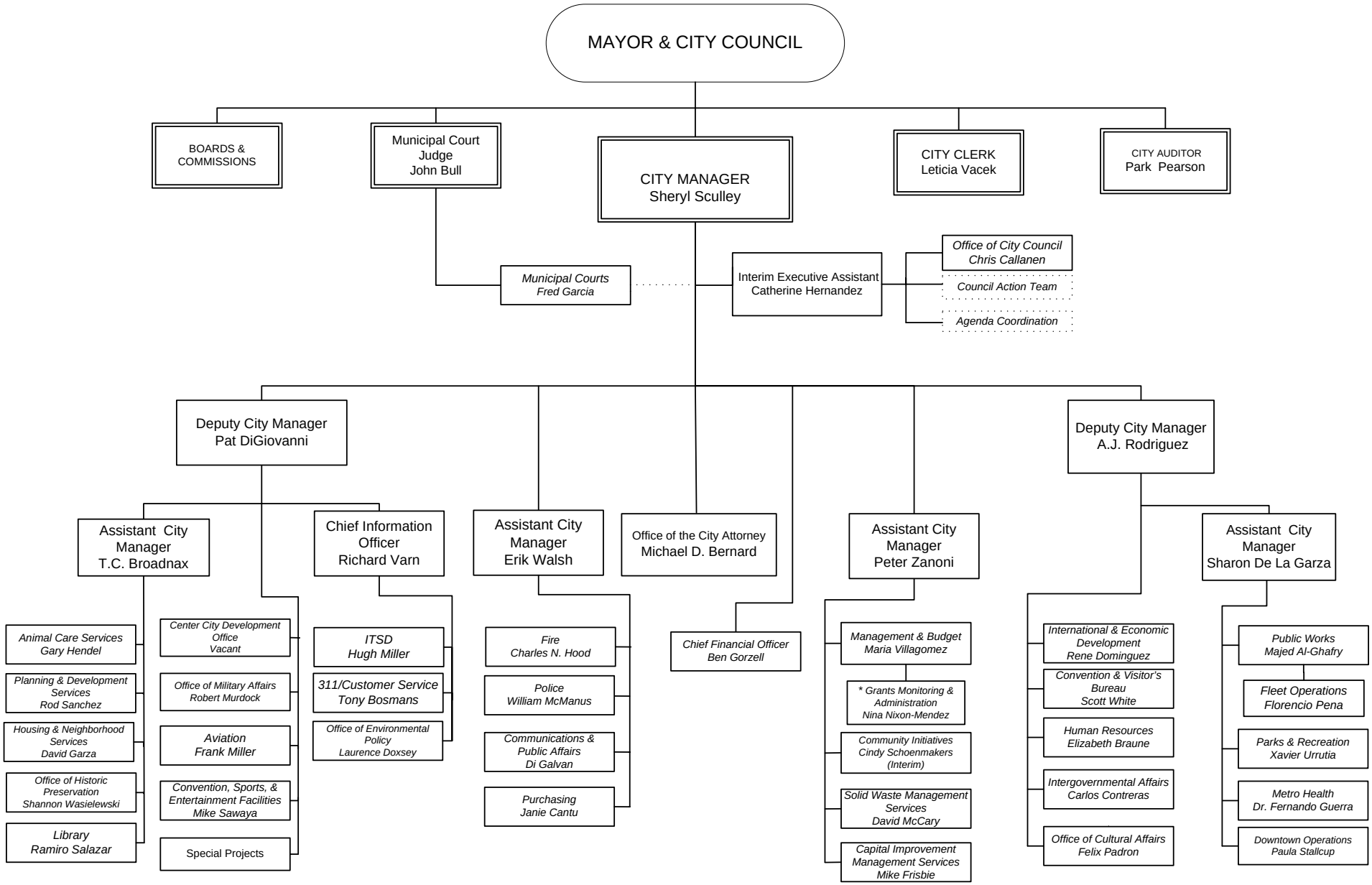

06.11.2010

*Organizational Assignment Effective October 2010